A0

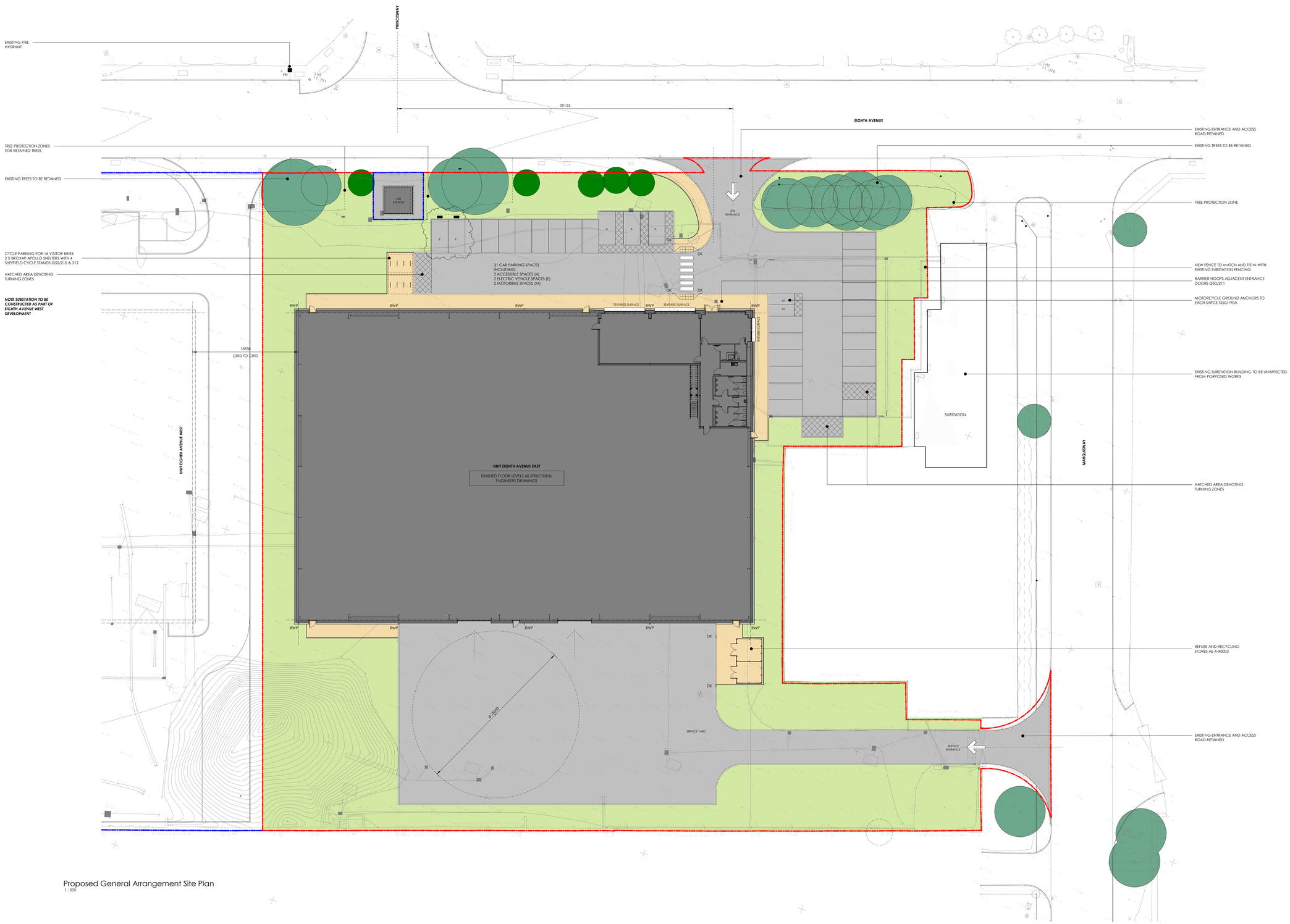

Proposed General Arrangement Site Plan
1 : 200

0m 5 10 15 20 30 40 500m

PROPOSED HARD LANDSCAPING AS LANDSCAPE ARCHITECTS / STRUCTURAL ENGINEER'S DRAWINGS

PROPOSED HARD LANDSCAPING AS LANDSCAPE ARCHITECTS / STRUCTURAL ENGINEER'S DRAWINGS

PROPOSED SOFT LANDSCAPING AS LANDSCAPE ARCHITECTS DRAWINGS

EXISTING TREES TO BE RETAINED

EXISTING TREES TO BE REMOVED

NEW TREES

APPLICATION SITE BOUNDARY

EIGHTH AVENUE WEST SITE BOUNDARY

Do not scale this drawing
Do not derive dimensions from digital media

Rev	Date	Revision Notes	Drawn By	Checked By
		TENDER ISSUE 03.09.21		
T1	03.09.21	SITE UPDATED TO SUIT COOMENTS FOLLWING TENDER MEETING 16.07.21	DW	SMc
T2	02.12.21	SITE FENCING REMOVED AS CLIENT REQUEST. SUBSTATION LOCATION REVISED TO SUIT ADJACENT SITE WORKS	DW	SMc
C1	01.09.22	VE REVISIONS: HARD STANDING EXTENTS REDUCED AS STP MARKUP. CAR PARKING NUMBERS REDUCED. EXISTING ENTRANCES RETAINED CYCLE SHELTERS MOVED. DRAWING SCALE AND SHEET SIZE CHANGED	DW	SMc
		CONSTRUCTION ISSUE 01.09.22		
C2	03.10.22	CAR PARK WIDTH TO EAST REDUCED TO 6M	DW	SMc
C3	19.10.22	EV CHARGING SPACES MOVED ADJACENT SUB STATION AS M&E REQUEST	DW	SMc

Rev	Date	Revision Notes	Drawn By	Checked By

Rev	Date	Revision Notes	Drawn By	Checked By

Rev	Date	Revision Notes	Drawn By	Checked By

Drawing Status: CONSTRUCTION

Suitability:

Job Title: EIGHTH AVENUE EAST

Job No: 3533

Drawing Title: PROPOSED SITE PLAN

Date: 2021.07.21 | Scale: 1 : 200 | Drawn By: DW | Checked By: SMc

Drawing No: 3533-FBA-00-ZZ-DR-A-90000

Rev: C3

© Drawing & Design Copyright of:

FAULKNERBROWNS ARCHITECTS

Faulkner Browns LLP
Newcastle House
Northumberland Way
Killingworth
Newcastle upon Tyne
NE12 6QW

T+44(0)191 2683007
F+44(0)191 2478132