

# St Nicholas Building

ST NICHOLAS STREET  
NEWCASTLE UPON TYNE  
NE1 1RF

**To Let Fully Fitted Office Suites**

Part Ground, Part First and Second Floor

308.05 sq m (3,316 sq ft) - 2,103.34 sq m (22,641 sq ft)





# St Nicholas Building

St Nicholas Building is considered a **landmark office** which is located in the City's central core.

The office space available boasts fully fitted suites across three floors which have been finished to a very good standard.







Surrounded by superb retail and leisure offerings



Iconic Grey Street - 5 min walk



Newcastle Central Station - 2 min walk

# Location NE1 1RF

Close proximity to  
Newcastle Central Station  
& Metro Station

St Nicholas Building lies in the very heart of Newcastle City Centre, with all the convenience and amenity that entails. For superb leisure offerings, retail therapy or access to Newcastle Central Station, the building provides all of this within a 2 minute walk.

The building is positioned in the hub of the City's transport network with close proximity to Newcastle Central Station and the Tyne and Wear Metro system.

## St Nicholas Building





# St Nicholas Building

Superb natural light

## Description

St Nicholas Building combines a stunning Grade II listed façade which offers column free space arranged around two central atria.

The building benefits from superb natural lighting and stunning views over the cathedral and towards Newcastle Quayside.



Grade II Listed Façade



Newcastle Cathedral opposite St Nicholas Building

Ground floor reception seating area





# Specification

St Nicholas Building

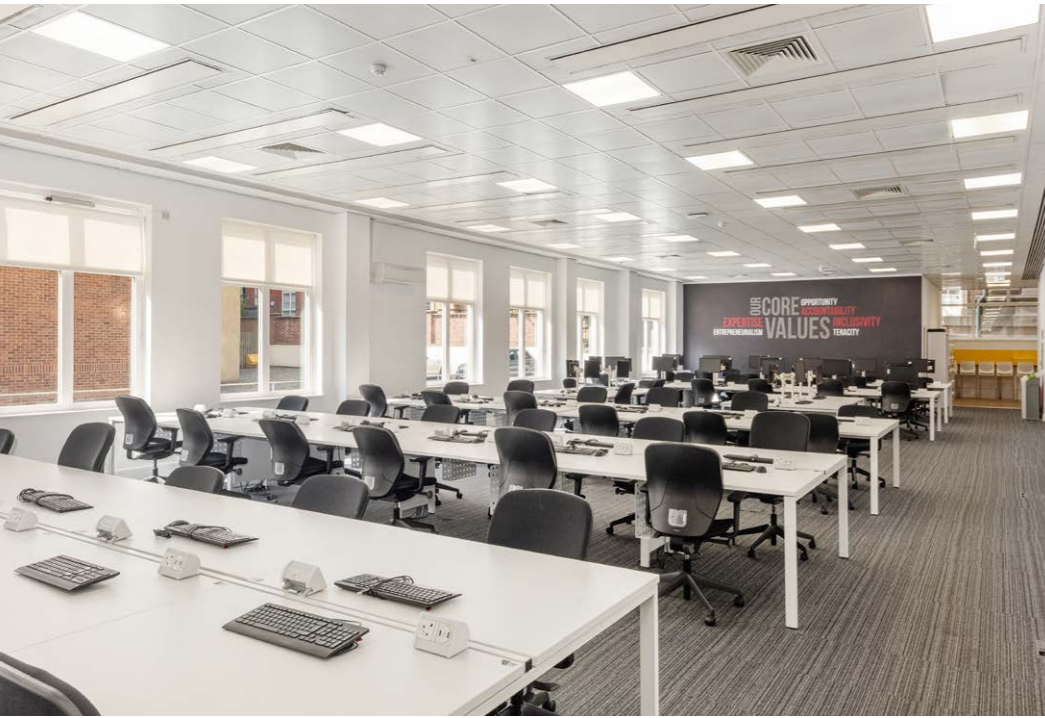

Floor to ceiling height: Ground floor - 3.35m and Upper floors - 2.65m



Meeting/training room included within the ground floor

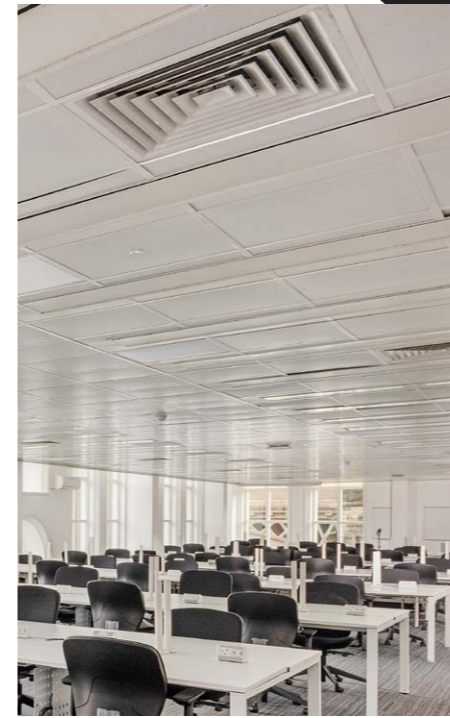

Air conditioning & suspended ceilings



Shower facilities



Bike storage



Double glazed feature windows



3 X 13 passenger lifts serving all floors



Fully fitted office suites with kitchens



On site car parking



Full access carpeted raised flooring



# Availability

Office suites available include:

FLOOR	SQ M	SQ FT
SECOND FLOOR	1,269.66	13,667
PART FIRST	525.63	5,658
PART GROUND	308.05	3,316
<b>TOTAL</b>	<b>2,103.34</b>	<b>22,641</b>

To Note – Further space is available throughout the building.

G

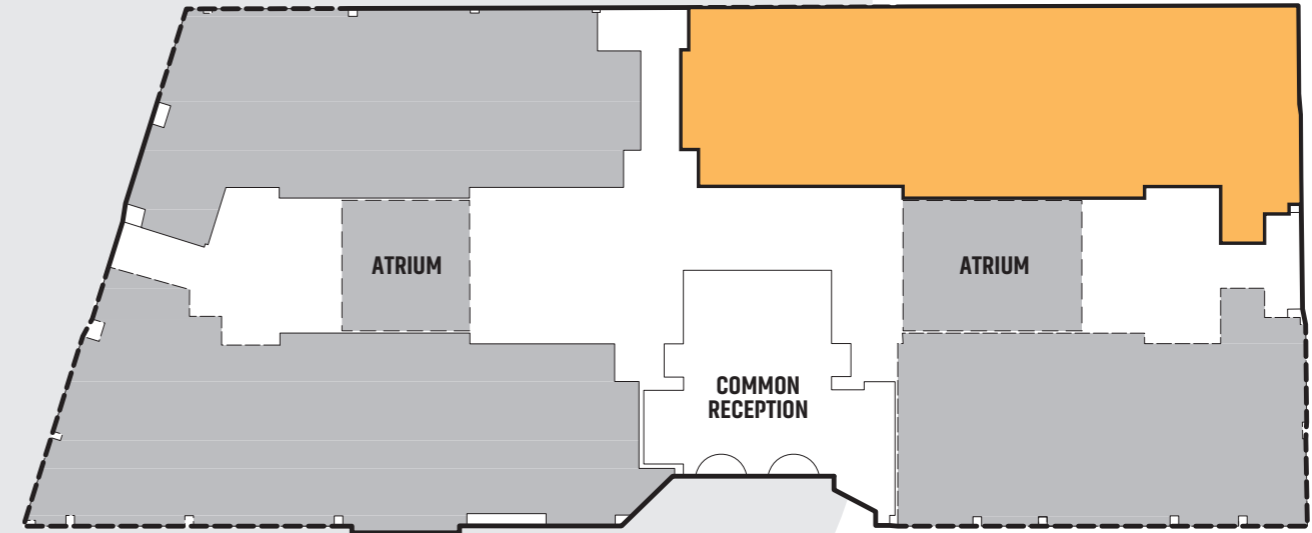

1

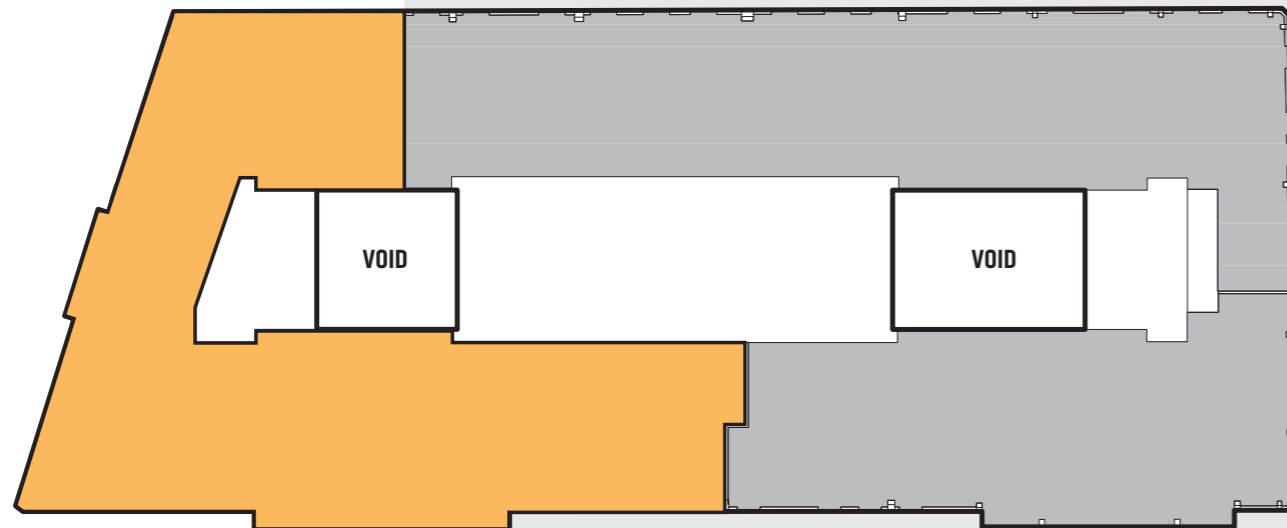

2

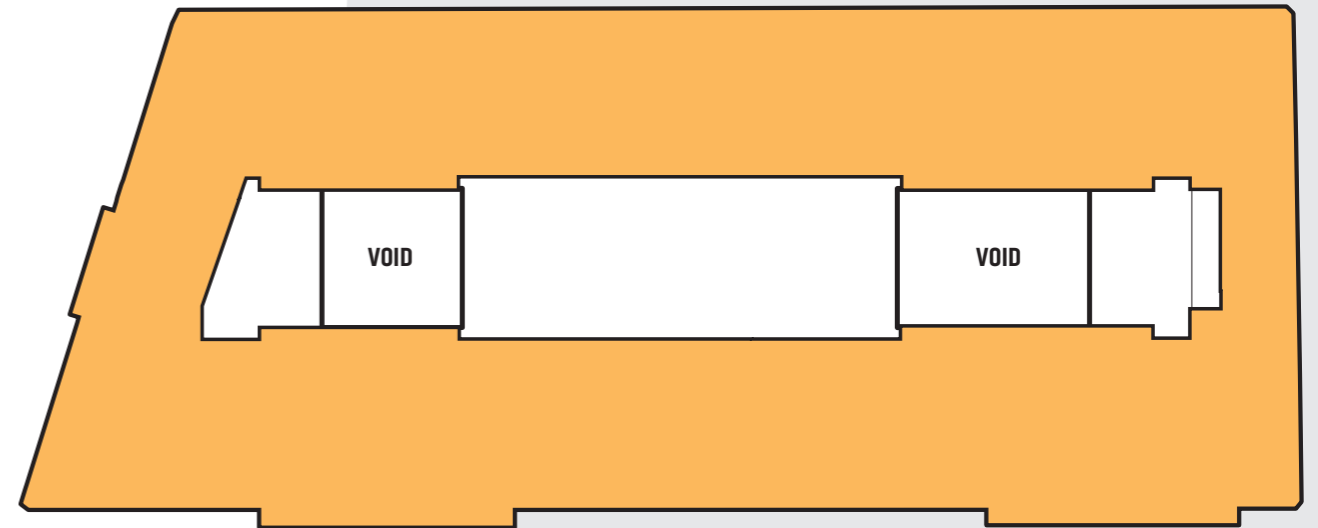



# St Nicholas Building

## Terms

The offices suites are available by way of sublease with the current lease expiring in August 2028. The Leases are protected within the 1954 act.

## Rent

Upon application.

## Service Charge

There is a service charge payable in relation to the maintenance of the building's communal areas and structure.

## EPC

The EPC rating for St Nicholas Building is C 67.

## Rateable Value

The rates payable are inclusive within the rent.

## Legal Costs

Each party to be responsible for their own legal costs incurred in this transaction

## VAT

All rents and premiums quoted are exclusive of VAT.



Second floor



Second floor



## St Nicholas Building EPC rating C 67





# St Nicholas Building

## NE1 1RF



# St Nicholas Building

ST NICHOLAS STREET  
NEWCASTLE UPON TYNE  
NE1 1RF

To Let Fully Fitted Office Suites

For further information please contact joint agents:

**Naylors**  
Gavin Black  
0191 232 7030  
naylorsgavinblack.co.uk

**Jessica Ross**

T: 0191 232 7030  
M: 07702 528 881

jessica@naylorsgavinblack.co.uk

**Chris Pearson**

T: 0191 232 7030  
M: 07834 328 678

chrisp@naylorsgavinblack.co.uk

  
www.savoystewart.co.uk  
**SAVOY STEWART**  
020 7495 3666

**Darren Best**

T: 0207 478 9115  
M: 07932 714 992

db@savoystewart.co.uk

**MISDESCRIPTIONS DISCLAIMER**

Naylors Gavin Black and Savoy Stewart give notice to anyone who may read these particulars as follows: 1. These particulars are prepared for the guidance only of prospective purchasers. They are intended to give a fair overall description of the property only and do not constitute any part of an offer or contract. 2. Any information contained in these particulars (whether in the text, plans or photographs) is given in good faith but should not be relied upon as being a statement or representation of fact or that the property is in good condition or otherwise nor that any services or facilities are in good working order. 3. The photographs appearing in these particulars show only certain parts and aspects of the property at the time when the photographs were taken. Certain aspects may have changed since the photographs were taken and it should not be assumed that the property remains precisely as displayed in the photographs. Furthermore no assumptions should be made in respect of parts of the property which are not shown in the photographs. Any areas, measurements or distances referred to herein are approximate only. 4. Where there is reference in these particulars to the fact that alterations have been carried out or that a particular use is made of any part of the property this is not intended to be a statement that any necessary planning, building regulations or other consents have been obtained and these matters must be verified by any intending purchaser. 5. No person in the employment of Naylors Gavin Black or Savoy Stewart have any authority to make or give any representation or warranty whatsoever in relation to this property. 6. This property is offered subject to contract and unless otherwise stated all rents are quoted exclusive of VAT. 7. Unless otherwise stated, no investigations have been made by or on behalf of Naylors Gavin Black or Savoy Stewart regarding pollution, or potential land, air or water contamination. Interested parties are advised to carry out their own investigations as required. Particulars prepared October 2024.